APPROVED FOR RELEASE: Tuesday, July 09, 2002 CIA-RDP91-00772R000100070019-0

World War II English Naval History Reviewed,
by A. Basov, 10 pp.
RUSSIAN, bk, Voyenno-Istoricheskiy Zhurnal,
Mar 1969, pp 68-73.
JPRS 48418

USSR
Mil
Jul 69

APPROVED FOR RELEASE: Tuesday, July 09, 2002 CIA-RDP91-00772R000100070019-0

APPROVED FOR RELEASE: Tuesday, July 09, 2002 CIA-RDP91-00772R000100070019-0

Lenin's Leadership of Armed Defense Described,
by N. Kuz'min, 31 pp.
RUSSIAN, per. Voyenno-Istoricheskiy Zhurnal, Moscow,
No 4, Apr 1969, pp 3-14; No 5, May 1969, pp 3-14.
JPRS 48266

USSR
Pol
July 69

387.863

APPROVED FOR RELEASE: Tuesday, July 09, 2002 CIA-RDP91-00772R000100070019-0

APPROVED FOR RELEASE: Tuesday, July 09, 2002 CIA-RDP91-00772R000100070019-0

Use of Tank Armies for Defensive Missions, by
V. Fedorenko, 15 pp.
RUSSIAN, per. Voyenno-Istoricheskiy Zhurnal,
Moscow, Apr 1969, pp 30-40.
JPRS 48346

USSR
Mil
July 69

387.969

APPROVED FOR RELEASE: Tuesday, July 09, 2002 CIA-RDP91-00772R000100070019-0

APPROVED FOR RELEASE: Tuesday, July 09, 2002 CIA-RDP91-00772R000100070019-0

Camouflage in Naval Landing Operations, by
N. Gordeyev, 14 pp.
RUSSIAN, per, Voyenno-Istoricheskiy Zhurnal,
Moscow, Apr 1969, pp 41-51.
JPRS 48346

USSR
M11
July 69

387.970

APPROVED FOR RELEASE: Tuesday, July 09, 2002 CIA-RDP91-00772R000100070019-0

APPROVED FOR RELEASE: Tuesday, July 09, 2002 CIA-RDP91-00772R000100070019-0

Book on Party Work in Armed Forces Reviewed, by V. Kolychev, V. Klochkov, 9 pp.
RUSSIAN, per. Voyenno-Istoricheskiy Zhurnal, Moscow, Apr 1969, pp 83-85.
JPRS 48346

USSR
Mil
July 69

387,971

APPROVED FOR RELEASE: Tuesday, July 09, 2002 CIA-RDP91-00772R000100070019-0

APPROVED FOR RELEASE: Tuesday, July 09, 2002 CIA-RDP91-00772R000100070019-0

Book on Aviation, Astronautics Reviewed, by
A. Kiselev, 11 pp.
RUSSIAN, per, Voyenno-Istoricheskiy Zhurnal,
Moscow, Apr 1969, pp 88-94.
JPRS 48346

USSR
Mil
July 69

387,972

APPROVED FOR RELEASE: Tuesday, July 09, 2002 CIA-RDP91-00772R000100070019-0

APPROVED FOR RELEASE: Tuesday, July 09, 2002 CIA-RDP91-00772R000100070019-0

How Party Control of Armed Forces Evolved,
by N. Nachinkin, 14 pp.
RUSSIAN, per. Voyenno-Istoricheskiy Zhurnal,
Moscow, No 5, 1969, pp 18-27.
JPRS 48437

USSR
Mil
Jul 69

386,492

APPROVED FOR RELEASE: Tuesday, July 09, 2002 CIA-RDP91-00772R000100070019-0

APPROVED FOR RELEASE: Tuesday, July 09, 2002 CIA-RDP91-00772R000100070019-0

Essay on Air Defense Development Reviewed,
by B. Zabelok, 12 pp.
RUSSIAN, per, Voyenno-Istoricheskiy Zhurnal,
Moscow, No 5, 1969, pp 93-100.
JPRS 48437

USSR
Mil
Jul 69

386,496

APPROVED FOR RELEASE: Tuesday, July 09, 2002 CIA-RDP91-00772R000100070019-0

APPROVED FOR RELEASE: Tuesday, July 09, 2002 CIA-RDP91-00772R000100070019-0

Wartime Military Financing Volume Praised, by
G. Solyus, 8 pp.
RUSSIAN, per, Voyenno-Istoricheskiy Zhurnal,
Moscow, No 5, 1969, pp 100-105.
JPRS 48437

USSR
Mil
Jul 69

386,495

APPROVED FOR RELEASE: Tuesday, July 09, 2002 CIA-RDP91-00772R000100070019-0

APPROVED FOR RELEASE: Tuesday, July 09, 2002 CIA-RDP91-00772R000100070019-0

Marshall K. A. Meretskov's Biography Reviewed, by
F. Yegorov, L. Nvotchenko, 8 pp.
RUSSIAN, per. Voyenno-Istoricheskiy Zhurnal.
Moscow, No 6, 1969, pp 92-98.
JPRS 48508

USSR
Mil
Aug 69

388,246

APPROVED FOR RELEASE: Tuesday, July 09, 2002 CIA-RDP91-00772R000100070019-0

APPROVED FOR RELEASE: Tuesday, July 09, 2002 CIA-RDP91-00772R000100070019-0

Book on Airborne Troops by Lt Gen Lisov Reviewed,
by S. Taran, 9 pp.
RUSSIAN, per. Voyenno-istoricheskiy Zhurnal,
Moscow, No 6, 1969, pp 99-104.
JPRS 48508

USSR
Mil
Aug 69

388,244

APPROVED FOR RELEASE: Tuesday, July 09, 2002 CIA-RDP91-00772R000100070019-0

APPROVED FOR RELEASE: Tuesday, July 09, 2002 CIA-RDP91-00772R000100070019-0

Shtemenko's Book on General Staff Reviewed, by
L. Pavlov, 7 pp.
RUSSIAN, per. Voyenno-Istoricheskiy Zhurnal,
Moscow, No 6, 1969, pp 104-109.
JPRS 48508

USSR
ZM11
Aug 69

388,245

APPROVED FOR RELEASE: Tuesday, July 09, 2002 CIA-RDP91-00772R000100070019-0

APPROVED FOR RELEASE: Tuesday, July 09, 2002 CIA-RDP91-00772R000100070019-0

U.S. Anti-Soviet Espionage Activity Surveyed,
by F. Sergeyev, 15 pp.
RUSSIAN, per, Voyenno-Istoricheskiy Zhurnal,
Moscow, Jun 1969, pp 119-126.
JPRS 48446

USSR
Pol
Jul 69

386,504

APPROVED FOR RELEASE: Tuesday, July 09, 2002 CIA-RDP91-00772R000100070019-0

APPROVED FOR RELEASE: Tuesday, July 09, 2002 CIA-RDP91-00772R000100070019-0

Observance of All Regulations Underscored, by
A. Galitsan, N. Belous, 7 pp.
RUSSIAN, per, Voyenno-Istoricheskiy Zhurnal,
Moscow, No 7, Jul 1969, pp 15-21.
JPRS 48765

USSR
Mil
Sept 69 392.274

APPROVED FOR RELEASE: Tuesday, July 09, 2002 CIA-RDP91-00772R000100070019-0

APPROVED FOR RELEASE: Tuesday, July 09, 2002 CIA-RDP91-00772R000100070019-0

Second World War Partisan Movement Cited, by
V. Andrianov, 8 pp.
RUSSIAN, per. Voyenno-Istoricheskiy Zhurnal,
Moscow, No 7, Jul 1969, pp 22-34.
JPRS 48765

USSR
Mil

APPROVED FOR RELEASE: Tuesday, July 09, 2002 CIA-RDP91-00772R000100070019-0

APPROVED FOR RELEASE: Tuesday, July 09, 2002 CIA-RDP91-00772R000100070019-0

Role of Air Force on Karelian Isthmus Recalled,
by A. Novikov, 6 pp.
RUSSIAN, per, Voyenno-Istoricheskiy Zhurnal,
Moscow, No 7, Jul 1969, pp 62-73.
JPRS 48765

USSR
Mil
Sept 69 392,276

APPROVED FOR RELEASE: Tuesday, July 09, 2002 CIA-RDP91-00772R000100070019-0

APPROVED FOR RELEASE: Tuesday, July 09, 2002 CIA-RDP91-00772R000100070019-0

Elements of L'Vov-Sandomir Operation Reviewed,
by K. Kraynyukov, 6 pp.
RUSSIAN, per. Voyenno-Istoricheskiy Zhurnal,
Moscow, No 7, Jul 1969, pp 73-86.
JPRS 48765

USSR
Mil
Sept 69

392.275

APPROVED FOR RELEASE: Tuesday, July 09, 2002 CIA-RDP91-00772R000100070019-0

APPROVED FOR RELEASE: Tuesday, July 09, 2002 CIA-RDP91-00772R000100070019-0

Research Methods in Military History Presented,
by V. Login, 9 pp.
RUSSIAN, per, Voyenno-Istoricheskiy Zhurnal,
Moscow, No 7, Jul 1969, pp 113-117.
JPRS 48765

USSR
Mil
Sept 69

392,273

APPROVED FOR RELEASE: Tuesday, July 09, 2002 CIA-RDP91-00772R000100070019-0

APPROVED FOR RELEASE: Tuesday, July 09, 2002 CIA-RDP91-00772R000100070019-0

Lenin's Role in Winning Urals Described,
by M. Molodtsygin, 10 pp.
RUSSIAN, per, Voyenno-Istoricheskiy Zhurnal,
Moscow, Aug 1969, pp 3-9.
JPRS 49164

USSR
Mil
Nov 69

395,004
[redacted]

APPROVED FOR RELEASE: Tuesday, July 09, 2002 CIA-RDP91-00772R000100070019-0

APPROVED FOR RELEASE: Tuesday, July 09, 2002 CIA-RDP91-00772R000100070019-0

1939 Soviet-Mongolian Actions Against Japan,
by G. Shelakhov, G. Plotnikov, 13 pp.
RUSSIAN, per, Voyenno-Istoricheskiy Zhurnal,
Moscow, Aug 1969, pp 31-41.
JPRS 49164

USSR
Pol
Nov 69

395,006
[redacted]

APPROVED FOR RELEASE: Tuesday, July 09, 2002 CIA-RDP91-00772R000100070019-0

APPROVED FOR RELEASE: Tuesday, July 09, 2002 CIA-RDP91-00772R000100070019-0

Book Reviewed on Role of Military Tribunals,
by A. Tsvetkov, 7 pp.
RUSSIAN, per, Voyenno-Istoricheskiy Zhurnal,
Moscow, Aug 1969, pp 109-113.
JPRS 49164

USSR
Mil
Nov 69

395,005

APPROVED FOR RELEASE: Tuesday, July 09, 2002 CIA-RDP91-00772R000100070019-0

APPROVED FOR RELEASE: Tuesday, July 09, 2002 CIA-RDP91-00772R000100070019-0

Soviet Foreign Policy Documents Presented, 9 pp.
RUSSIAN, per, Voyenno-Istoricheskiy Zhurnal,
Moscow, No 8, 1969, pp 114-118.
JPRS 49013

USSR
Pol
Oct 69 392,712

APPROVED FOR RELEASE: Tuesday, July 09, 2002 CIA-RDP91-00772R000100070019-0

APPROVED FOR RELEASE: Tuesday, July 09, 2002 CIA-RDP91-00772R000100070019-0

Leninist Views of Patriotic Education, by V. Zverev, 14 pp.
RUSSIAN, per, Voyenno-Istoricheskiy Zhurnal, Moscow, No 9, Sept 1969, pp 3-10.
JPRS 49169

USSR
Pol
Nov 69

395,035

APPROVED FOR RELEASE: Tuesday, July 09, 2002 CIA-RDP91-00772R000100070019-0

APPROVED FOR RELEASE: Tuesday, July 09, 2002 CIA-RDP91-00772R000100070019-0

Hardships of October Revolution Recalled,
by A. Konev, 6 pp.
RUSSIAN, per, Voyenno-Istoricheskiy Zhurnal,
Moscow, No 9, Sept 1969, pp 11-13.
JPRS 49169

USSR
Pol
Nov 69

395.021

APPROVED FOR RELEASE: Tuesday, July 09, 2002 CIA-RDP91-00772R000100070019-0

APPROVED FOR RELEASE: Tuesday, July 09, 2002 CIA-RDP91-00772R000100070019-0

Marshall Zakharov Views 1945 Japanese Clash, by
M. Zakharov, 14 pp.
RUSSIAN, per. Voyenno-Istoricheskiy Zhurnal,
Moscow, No 9, 1969, pp 14-25.
JPRS 49237

USSR
Mil
Nov 69

393,962

APPROVED FOR RELEASE: Tuesday, July 09, 2002 CIA-RDP91-00772R000100070019-0

APPROVED FOR RELEASE: Tuesday, July 09, 2002 CIA-RDP91-00772R000100070019-0

Polish Issue in Second World War Examined,
by O. Rzheshevskiy, 17 pp.
RUSSIAN, per, Voyenno-Istoricheskiy Zhurnal,
Moscow, No 9, Sept 1969, pp 26-34.
JPRS 49169

USSR
Pol
Nov 69

395,032

APPROVED FOR RELEASE: Tuesday, July 09, 2002 CIA-RDP91-00772R000100070019-0

APPROVED FOR RELEASE: Tuesday, July 09, 2002 CIA-RDP91-00772R000100070019-0

Stalin's Role in Belorussian Plans Described,
by A. Vasilevskiy, 46 pp.
RUSSIAN, per, Voyenno-Istoricheskiy Zhurnal,
Moscow, Sept 1969, pp 47-58; Oct 1969,
pp 63-75.
JPRS 49328

USSR
Mil
Dec 69

396,497

APPROVED FOR RELEASE: Tuesday, July 09, 2002 CIA-RDP91-00772R000100070019-0

APPROVED FOR RELEASE: Tuesday, July 09, 2002 CIA-RDP91-00772R000100070019-0

Col. Gen. Nikitin Chronicles Antitank Bomb,
by A. Nikitin, 7 pp.
RUSSIAN, per, Voyenno-Istoricheskiy Zhurnal,
Moscow, No 9, 1969, pp 70-74.
JPRS 49237

USSR
Mil
Nov 69

393,961

APPROVED FOR RELEASE: Tuesday, July 09, 2002 CIA-RDP91-00772R000100070019-0

APPROVED FOR RELEASE: Tuesday, July 09, 2002 CIA-RDP91-00772R000100070019-0

Party's Role in Defending Homeland is Lauded.
by F. Petrov, 9 pp.
RUSSIAN, per, Voyenno-Istoricheskiy Zhurnal,
Moscow, No 9, 1969, pp 77-82.
JPRS 49237

USSR
Pol
Nov 69

393.959

APPROVED FOR RELEASE: Tuesday, July 09, 2002 CIA-RDP91-00772R000100070019-0

APPROVED FOR RELEASE: Tuesday, July 09, 2002 CIA-RDP91-00772R000100070019-0

New Book on Bulgarian-Russian Relations
Reviewed, by I. Visankin, 14 pp.
RUSSIAN, per, Voyenno-Istoricheskiy Zhurnal,
Moscow, No 9, Sept 1969, pp 82-88.
JPRS 49169

USSR
Pol
Nov 69

395,031

APPROVED FOR RELEASE: Tuesday, July 09, 2002 CIA-RDP91-00772R000100070019-0

APPROVED FOR RELEASE: Tuesday, July 09, 2002 CIA-RDP91-00772R000100070019-0

Review of Book on Role of Youth in World War II,
by N. Buteko, V. Taranenko, 6 pp.
RUSSIAN, per, Voyenno-Istoricheskiy Zhurnal,
Moscow, No 9, Sept 1969, pp 88-90.
JPRS 49169

USSR
Pol
Nov 69

395,030

APPROVED FOR RELEASE: Tuesday, July 09, 2002 CIA-RDP91-00772R000100070019-0

APPROVED FOR RELEASE: Tuesday, July 09, 2002 CIA-RDP91-00772R000100070019-0

Military Historians Conference Described,
by A. Kiselev, [illegible] Novikov, 12 pp.
RUSSIAN, per, Voyenno-Istoricheskiy Zhurnal,
No 9, 1969, pp 98-106.
J RS 49237

4

USSR
Mil
Nov 69

393,960

APPROVED FOR RELEASE: Tuesday, July 09, 2002 CIA-RDP91-00772R000100070019-0

APPROVED FOR RELEASE: Tuesday, July 09, 2002 CIA-RDP91-00772R000100070019-0

Political Work in World War II Combat
Described, by M. Shaydayev, 13 pp.
RUSSIAN, per, Voyenno-Istoricheskiy Zhurnal,
Moscow, No 9, Sept 1969, pp 106-111.
JPRS 49169

USSR
Pol
Nov 69

395,029

APPROVED FOR RELEASE: Tuesday, July 09, 2002 CIA-RDP91-00772R000100070019-0

APPROVED FOR RELEASE: Tuesday, July 09, 2002 CIA-RDP91-00772R000100070019-0

Anti-German Propaganda in World War II Reviewed, by M. Burtsev, 12 pp.
RUSSIAN, per, Voyenno-Istoricheskiy Zhurnal, Moscow, Oct 1969, pp 41-49.
JPRS 49252

USSR
Pol
Nov 69

396,319

APPROVED FOR RELEASE: Tuesday, July 09, 2002 CIA-RDP91-00772R000100070019-0

APPROVED FOR RELEASE: Tuesday, July 09, 2002 CIA-RDP91-00772R000100070019-0

Marshall Rokossovskiy Memoirs Reviewed, by
M. Kir'yan, 7 pp.
RUSSIAN, per, Voyenno-Istoricheskiy Zhurnal, Moscow,
No 10, 1969, pp 89-93.
JPRS 49414

USSR
Mil
Dec 69

397,641

APPROVED FOR RELEASE: Tuesday, July 09, 2002 CIA-RDP91-00772R000100070019-0

APPROVED FOR RELEASE: Tuesday, July 09, 2002 CIA-RDP91-00772R000100070019-0

Taman' Army Civil War Exploits Marked, by
V. Sukhorukov, 5 pp.
RUSSIAN, per. Voyenno-Istoricheskiy Zhurnal, Moscow,
No 10, 1969, pp 93-95.
JPRS 49414

USSR
Mil
Dec 69

397.642

APPROVED FOR RELEASE: Tuesday, July 09, 2002 CIA-RDP91-00772R000100070019-0

APPROVED FOR RELEASE: Tuesday, July 09, 2002 CIA-RDP91-00772R000100070019-0

Development of Communications Troops Outlined,
by P. Kurochkin, 9 pp.
RUSSIAN, per, Voyenno-Istoricheskiy Zhurnal,
Moscow, No 10, 1969, pp 99-105.
JPRS 49414

USSR
Mil
Dec 69

397,639

APPROVED FOR RELEASE: Tuesday, July 09, 2002 CIA-RDP91-00772R000100070019-0

APPROVED FOR RELEASE: Tuesday, July 09, 2002 CIA-RDP91-00772R000100070019-0

Anniversary of Military Publishing House Marked,
by A. Aristov, 9 pp.
RUSSIAN, per, Voyenno-Istoricheskiy Zhurnal, Moscow,
No 10, 1969, pp 119-125.
JPRS 49414

USSR
Mil
Dec 69

397,640

APPROVED FOR RELEASE: Tuesday, July 09, 2002 CIA-RDP91-00772R000100070019-0

APPROVED FOR RELEASE: Tuesday, July 09, 2002 CIA-RDP91-00772R000100070019-0

World War II Operations by Baltic Fleet Described,
by N. Belous, 7 pp.
RUSSIAN, per, Voyenno-Istoricheskiy Zhurnal, Moscow,
Nov 1969, pp 87-92.
JPRS 49494

USSR
Mil
Jan 70

397.887

APPROVED FOR RELEASE: Tuesday, July 09, 2002 CIA-RDP91-00772R000100070019-0

APPROVED FOR RELEASE: Tuesday, July 09, 2002 CIA-RDP91-00772R000100070019-0

Some Problems on Use of Air Troops, by
N. Svetlyshin, 15 pp.
RUSSIAN, per, Voyenno-Istoricheskiy Zhurnal,
Moscow, No 12, 1969, pp 17-28.
JPRS 49748

USSR
Mil
Feb 70 400,847

APPROVED FOR RELEASE: Tuesday, July 09, 2002 CIA-RDP91-00772R000100070019-0

APPROVED FOR RELEASE: Tuesday, July 09, 2002 CIA-RDP91-00772R000100070019-0

Book on Submarines in War of Pacific Reviewed,
by L. Ol'shtynskiy, 6 pp.
RUSSIAN, per. Voyenno-Istoricheskiy Zhurnal,
Moscow, No 12, Dec 1969, pp 82-85.
JPRS 49748

USSR
Mil
Feb 70

400,846

APPROVED FOR RELEASE: Tuesday, July 09, 2002 CIA-RDP91-00772R000100070019-0

APPROVED FOR RELEASE: Tuesday, July 09, 2002 CIA-RDP91-00772R000100070019-0

Military Readers' Conference held in Odessa,
by A. Sergeyev, 6 pp.
RUSSIAN, per. Voyenno-Istoricheskiy Zhurnal,
Moscow, No 12, Dec 1969, pp 106-111.
J RS 49748

USSR
Mil
Feb 70

400,845

APPROVED FOR RELEASE: Tuesday, July 09, 2002 CIA-RDP91-00772R000100070019-0

APPROVED FOR RELEASE: Tuesday, July 09, 2002 CIA-RDP91-00772R000100070019-0

Lenin's Views on Troop Indoctrination Discussed,
by M. Ruban, 9 pp.
RUSSIAN, per. Voyenno-Istoricheskiy Zhurnal,
Moscow, No 1, 1970, pp 3-9.
JPRS 49836

USSR
Hul
Fev 80

400.937

APPROVED FOR RELEASE: Tuesday, July 09, 2002 CIA-RDP91-00772R000100070019-0

APPROVED FOR RELEASE: Tuesday, July 09, 2002 CIA-RDP91-00772R000100070019-0

[illegible] Attack Aviation Tactics During WW II
[illegible], by [illegible], 14 pp.
[illegible], [illegible]
[illegible], [illegible], pp [illegible].
JPRS [illegible]

USSR
[illegible]
Mar 70

403,583

APPROVED FOR RELEASE: Tuesday, July 09, 2002 CIA-RDP91-00772R000100070019-0

APPROVED FOR RELEASE: Tuesday, July 09, 2002 CIA-RDP91-00772R000100070019-0

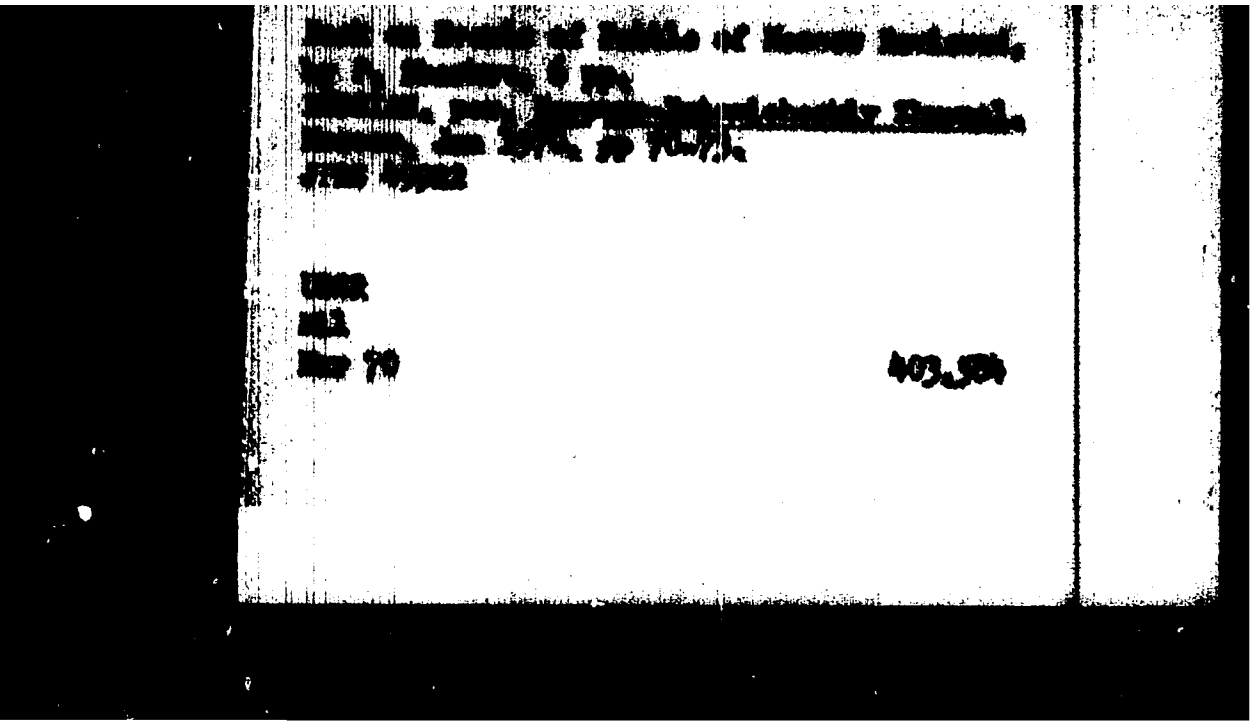

APPROVED FOR RELEASE: Tuesday, July 09, 2002 CIA-RDP91-00772R000100070019-0

APPROVED FOR RELEASE: Tuesday, July 09, 2002 CIA-RDP91-00772R000100070019-0

[redacted]

[redacted]

[redacted] 70

403,585

APPROVED FOR RELEASE: Tuesday, July 09, 2002 CIA-RDP91-00772R000100070019-0

APPROVED FOR RELEASE: Tuesday, July 09, 2002 CIA-RDP91-00772R000100070019-0

[redacted]

[redacted]

[redacted]

APPROVED FOR RELEASE: Tuesday, July 09, 2002 CIA-RDP91-00772R000100070019-0

APPROVED FOR RELEASE: Tuesday, July 09, 2002 CIA-RDP91-00772R000100070019-0

[redacted]

[redacted]

[redacted] TO 403,581

APPROVED FOR RELEASE: Tuesday, July 09, 2002 CIA-RDP91-00772R000100070019-0

APPROVED FOR RELEASE: Tuesday, July 09, 2002 CIA-RDP91-00772R000100070019-0

[illegible]

[illegible]

[illegible]

[illegible] 70 403,[illegible]

APPROVED FOR RELEASE: Tuesday, July 09, 2002 CIA-RDP91-00772R000100070019-0

APPROVED FOR RELEASE: Tuesday, July 09, 2002 CIA-RDP91-00772R000100070019-0

[illegible]
[illegible]
[illegible]
[illegible]
[illegible]

[illegible]
[illegible]
Age 70

405,216

APPROVED FOR RELEASE: Tuesday, July 09, 2002 CIA-RDP91-00772R000100070019-0

APPROVED FOR RELEASE: Tuesday, July 09, 2002 CIA-RDP91-00772R000100070019-0

[redacted]

[redacted]

[redacted]

[redacted]

405,056

APPROVED FOR RELEASE: Tuesday, July 09, 2002 CIA-RDP91-00772R000100070019-0

APPROVED FOR RELEASE: Tuesday, July 09, 2002 CIA-RDP91-00772R000100070019-0

[redacted]

[redacted]

[redacted]

[redacted]

APPROVED FOR RELEASE: Tuesday, July 09, 2002 CIA-RDP91-00772R000100070019-0

APPROVED FOR RELEASE: Tuesday, July 09, 2002 CIA-RDP91-00772R000100070019-0

USSR Defensive Capability Affirmed, by
A. Lavlov, 5 pp.
[illegible], per, Voyenno-Istoricheskiy Zhurnal,
Moscow, No 3, Mar 1970, pp 12-14.
JPRS 50635

USSR
MAI
June 70

APPROVED FOR RELEASE: Tuesday, July 09, 2002 CIA-RDP91-00772R000100070019-0

APPROVED FOR RELEASE: Tuesday, July 09, 2002 CIA-RDP91-00772R000100070019-0

Surprise in Naval Landing Operations, by
[illegible], 13 pp.
[illegible], per. Voyenno-Istoricheskiy Zhurnal.
Moscow, No 3, Mar 1970, pp 15-[illegible].
JPRS 50635

USSR
Mil
June 70

APPROVED FOR RELEASE: Tuesday, July 09, 2002 CIA-RDP91-00772R000100070019-0

APPROVED FOR RELEASE: Tuesday, July 09, 2002 CIA-RDP91-00772R000100070019-0

Book on Financial Provision for Armed Forces
Reviewed, by Ye. Bara, 7 pp.
[illegible], pres, [illegible] Journal,
[illegible], No 3, Mar 1970, pp 78-[illegible].
JPRS 50635

USSR
Mil
June 70

APPROVED FOR RELEASE: Tuesday, July 09, 2002 CIA-RDP91-00772R000100070019-0

APPROVED FOR RELEASE: Tuesday, July 09, 2002 CIA-RDP91-00772R000100070019-0

Lenin on Strengthening USSR Defense, by
Dr. Korablev, 12 pp.
RUSSIAN, per, Voyenno-ishoyishchiy zhurnal,
Moscow, No 4, 1970, pp 14-23,
JPRS 52655

USSR
Pol
Jun 70

APPROVED FOR RELEASE: Tuesday, July 09, 2002 CIA-RDP91-00772R000100070019-0

APPROVED FOR RELEASE: Tuesday, July 09, 2002 CIA-RDP91-00772R000100070019-0

Socialist Military Community Called Lenin's Idea, by A. Batnikov, 10 pp.
RUSSIAN, per. Voyenno-istoricheskiy zhurnal, Moscow, No 4, 1970, pp 41-49.
JPRS 50655

USSR
Pol
Jun 70

APPROVED FOR RELEASE: Tuesday, July 09, 2002 CIA-RDP91-00772R000100070019-0

APPROVED FOR RELEASE: Tuesday, July 09, 2002 CIA-RDP91-00772R000100070019-0

Book on Lenin's Military Theories Reviewed,
by V. [illegible], 9 pp.
[illegible], [illegible] [illegible],
[illegible], No [illegible], Apr 1970, pp [illegible].
[illegible]

[illegible]
[illegible]
Jan 70

APPROVED FOR RELEASE: Tuesday, July 09, 2002 CIA-RDP91-00772R000100070019-0

APPROVED FOR RELEASE: Tuesday, July 09, 2002 CIA-RDP91-00772R000100070019-0

Revised Edition of Lenin's Military Works,
by V. Borovenko, 8 pp.
[illegible], per, [illegible] Zhurnal,
Moscow, No 4, Apr 1970, pp [illegible].
JPRS 50609

USSR
Mil
Jun 70

APPROVED FOR RELEASE: Tuesday, July 09, 2002 CIA-RDP91-00772R000100070019-0

APPROVED FOR RELEASE: Tuesday, July 09, 2002 CIA-RDP91-00772R000100070019-0

Marshal Grechko Writes on Victory Over Germany,
by A. Grechko, 14 pp.
RUSSIAN, per. Voyenno-Istoricheskiy Zhurnal, Moscow,
May 1970, pp 3-13.
JPRS 50759

USSR
Mil
July 70

APPROVED FOR RELEASE: Tuesday, July 09, 2002 CIA-RDP91-00772R000100070019-0

APPROVED FOR RELEASE: Tuesday, July 09, 2002 CIA-RDP91-00772R000100070019-0

[illegible]
[illegible]
[illegible]
[illegible]
[illegible]

[illegible]
[illegible]
Jul 70

APPROVED FOR RELEASE: Tuesday, July 09, 2002 CIA-RDP91-00772R000100070019-0

APPROVED FOR RELEASE: Tuesday, July 09, 2002 CIA-RDP91-00772R000100070019-0

[redacted]

[redacted]

[redacted]

June 70

APPROVED FOR RELEASE: Tuesday, July 09, 2002 CIA-RDP91-00772R000100070019-0

APPROVED FOR RELEASE: Tuesday, July 09, 2002 CIA-RDP91-00772R000100070019-0

[illegible]

USSR

[illegible]

June 70

APPROVED FOR RELEASE: Tuesday, July 09, 2002 CIA-RDP91-00772R000100070019-0

APPROVED FOR RELEASE: Tuesday, July 09, 2002 CIA-RDP91-00772R000100070019-0

[illegible], 14 pp.
[illegible], per. [illegible] Zhurnal,
[illegible], May 1970, pp [illegible].
JPRS 50708

USSR
[illegible]
June 70

APPROVED FOR RELEASE: Tuesday, July 09, 2002 CIA-RDP91-00772R000100070019-0

APPROVED FOR RELEASE: Tuesday, July 09, 2002 CIA-RDP91-00772R000100070019-0

[redacted]

[redacted]

June 70

APPROVED FOR RELEASE: Tuesday, July 09, 2002 CIA-RDP91-00772R000100070019-0

APPROVED FOR RELEASE: Tuesday, July 09, 2002 CIA-RDP91-00772R000100070019-0

[illegible]
[illegible]
[illegible]
[illegible] 50?70

[illegible]
[illegible]
[illegible] 70

APPROVED FOR RELEASE: Tuesday, July 09, 2002 CIA-RDP91-00772R000100070019-0

APPROVED FOR RELEASE: Tuesday, July 09, 2002 CIA-RDP91-00772R000100070019-0

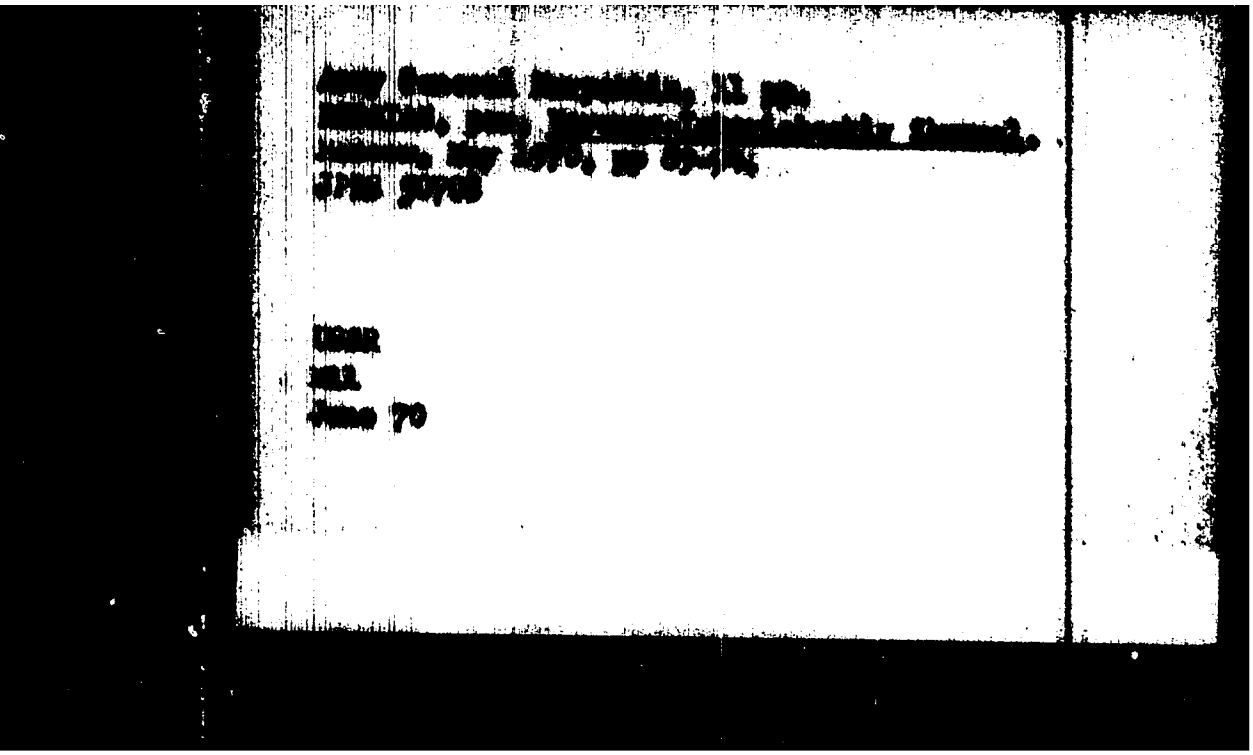

APPROVED FOR RELEASE: Tuesday, July 09, 2002 CIA-RDP91-00772R000100070019-0

APPROVED FOR RELEASE: Tuesday, July 09, 2002 CIA-RDP91-00772R000100070019-0

[redacted]

[redacted]

[redacted]

[redacted] 70

APPROVED FOR RELEASE: Tuesday, July 09, 2002 CIA-RDP91-00772R000100070019-0

APPROVED FOR RELEASE: Tuesday, July 09, 2002 CIA-RDP91-00772R000100070019-0

[redacted]

[redacted]

[redacted]

Jul. 70

APPROVED FOR RELEASE: Tuesday, July 09, 2002 CIA-RDP91-00772R000100070019-0

[illegible]

[illegible] 70

APPROVED FOR RELEASE: Tuesday, July 09, 2002 CIA-RDP91-00772R000100070019-0

APPROVED FOR RELEASE: Tuesday, July 09, 2002 CIA-RDP91-00772R000100070019-0

[illegible] During World War II [illegible]
by I. [illegible], 9 pp.
[illegible], per, [illegible],
[illegible], No 6, Jun [illegible], pp [illegible].
JPRS 51063

USSR
Mil
Aug 70

APPROVED FOR RELEASE: Tuesday, July 09, 2002 CIA-RDP91-00772R000100070019-0

APPROVED FOR RELEASE: Tuesday, July 09, 2002 CIA-RDP91-00772R000100070019-0

[redacted]

USSR
[redacted]
Aug 76

APPROVED FOR RELEASE: Tuesday, July 09, 2002 CIA-RDP91-00772R000100070019-0

APPROVED FOR RELEASE: Tuesday, July 09, 2002 CIA-RDP91-00772R000100070019-0

[redacted]

[redacted]

Aug 70

APPROVED FOR RELEASE: Tuesday, July 09, 2002 CIA-RDP91-00772R000100070019-0

APPROVED FOR RELEASE: Tuesday, July 09, 2002 CIA-RDP91-00772R000100070019-0

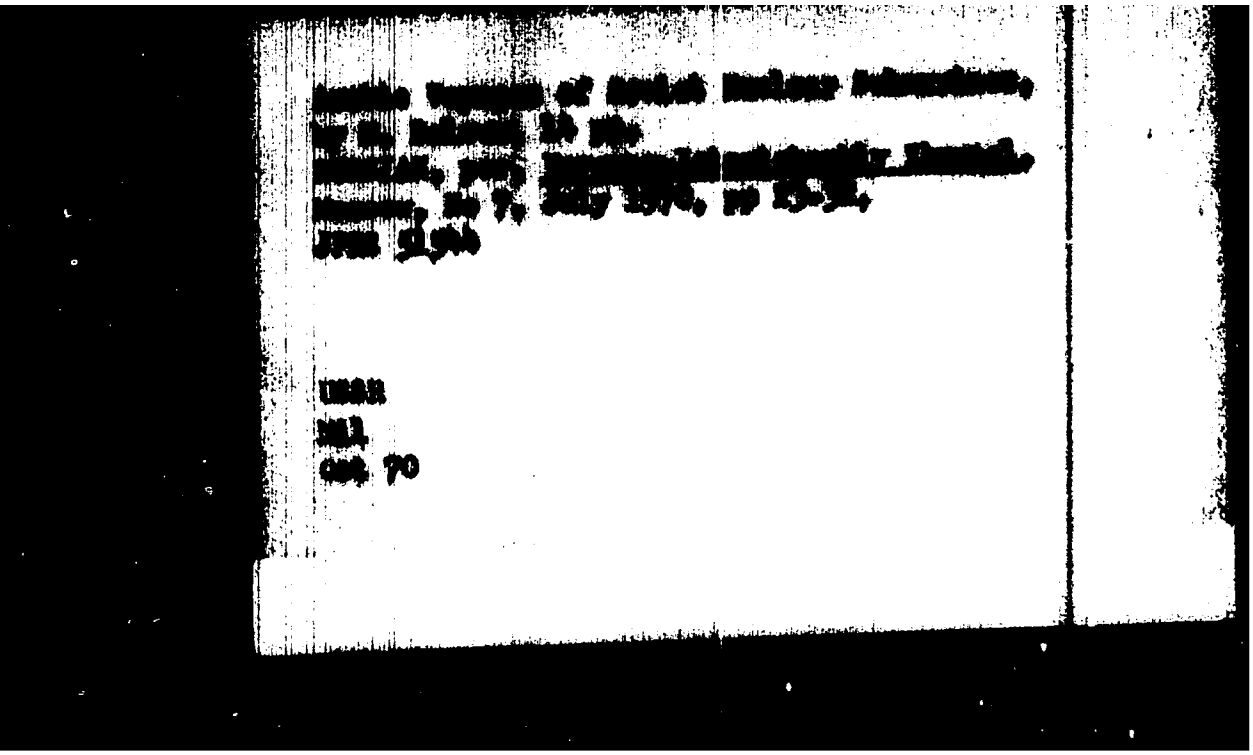

APPROVED FOR RELEASE: Tuesday, July 09, 2002 CIA-RDP91-00772R000100070019-0

APPROVED FOR RELEASE: Tuesday, July 09, 2002 CIA-RDP91-00772R000100070019-0

[redacted]

[redacted]

[redacted]

Oct 70

APPROVED FOR RELEASE: Tuesday, July 09, 2002 CIA-RDP91-00772R000100070019-0

APPROVED FOR RELEASE: Tuesday, July 09, 2002 CIA-RDP91-00772R000100070019-0

[redacted]

[redacted]

Oct. 70

APPROVED FOR RELEASE: Tuesday, July 09, 2002 CIA-RDP91-00772R000100070019-0

APPROVED FOR RELEASE: Tuesday, July 09, 2002 CIA-RDP91-00772R000100070019-0

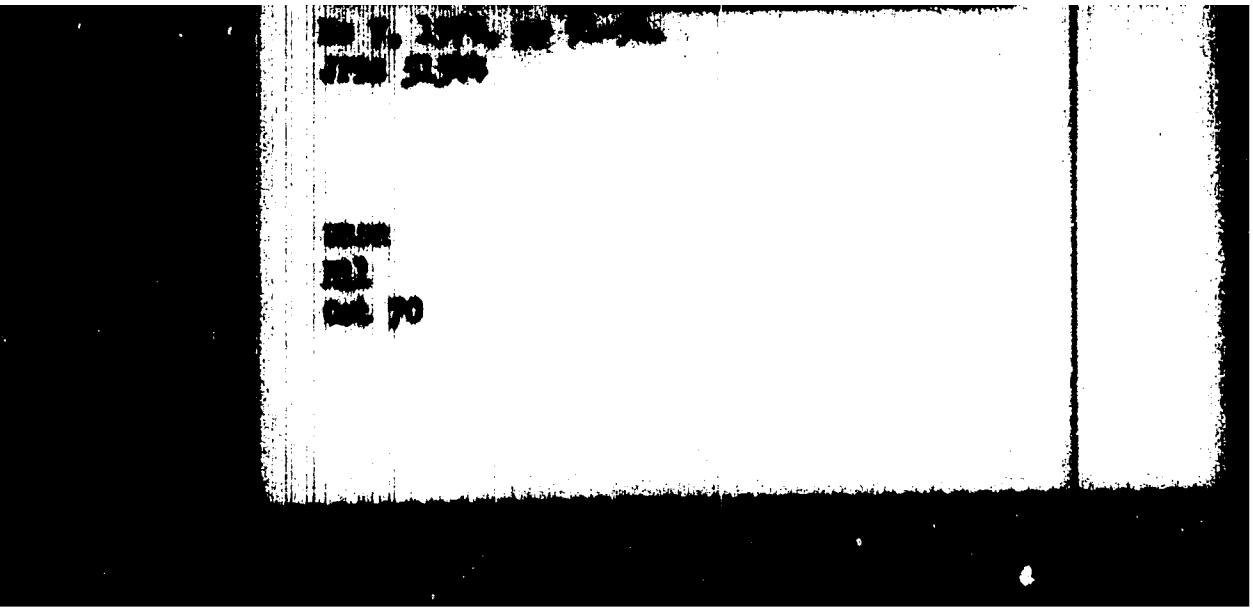

APPROVED FOR RELEASE: Tuesday, July 09, 2002 CIA-RDP91-00772R000100070019-0

APPROVED FOR RELEASE: Tuesday, July 09, 2002 CIA-RDP91-00772R000100070019-0

[illegible] of [illegible] Rifle [illegible], by
[illegible]
[illegible], [illegible], [illegible], [illegible],
[illegible] 7, July 1970, pp [illegible].
JPRS [illegible]

USSR
Mil
Oct 70

APPROVED FOR RELEASE: Tuesday, July 09, 2002 CIA-RDP91-00772R000100070019-0

APPROVED FOR RELEASE: Tuesday, July 09, 2002 CIA-RDP91-00772R000100070019-0

[illegible] Offensive in [illegible], August 19[illegible],
[illegible], by A. [illegible], 2[illegible] pp.
[illegible], [illegible] [illegible], [illegible],
Aug 1970, pp 3-10; Sept 1970, pp 11-1[illegible].
JPRS 51712

USSR
[illegible]
Nov 70

APPROVED FOR RELEASE: Tuesday, July 09, 2002 CIA-RDP91-00772R000100070019-0

APPROVED FOR RELEASE: Tuesday, July 09, 2002 CIA-RDP91-00772R000100070019-0

APPROVED FOR RELEASE: Tuesday, July 09, 2002 CIA-RDP91-00772R000100070019-0

APPROVED FOR RELEASE: Tuesday, July 09, 2002 CIA-RDP91-00772R000100070019-0

[redacted]

[redacted]

[redacted]

Oct. 70

APPROVED FOR RELEASE: Tuesday, July 09, 2002 CIA-RDP91-00772R000100070019-0

APPROVED FOR RELEASE: Tuesday, July 09, 2002 CIA-RDP91-00772R000100070019-0

V. I. Lenin and Soviet Military Strategy, 12 pp.
RUSSIAN, per. Voyenno-Istoricheskiy Zhurnal, Moscow,
No 9, Sept 1970, pp 3-10,
JPRS 51712

USSR
Mil
Nov 70

APPROVED FOR RELEASE: Tuesday, July 09, 2002 CIA-RDP91-00772R000100070019-0

APPROVED FOR RELEASE: Tuesday, July 09, 2002 CIA-RDP91-00772R000100070019-0

Presence of Soviet Fleet in Mediterranean Examined,
by I. [illegible], 12 pp.
[illegible], per, [illegible], Moscow,
No 9, Sept 1970, pp 34-37.
JPRS 51712

USSR
Mil
Nov 70

APPROVED FOR RELEASE: Tuesday, July 09, 2002 CIA-RDP91-00772R000100070019-0

APPROVED FOR RELEASE: Tuesday, July 09, 2002 CIA-RDP91-00772R000100070019-0

History of Soviet Military Ranks Summarized,
by N. Bobkov, 6 pp.
RUSSIAN, per. Voyenno-Istoricheskiy Zhurnal,
Moscow, No 9, Sept 1970, pp 86-90.
JPRS 51682

USSR
Mil
Nov 70

APPROVED FOR RELEASE: Tuesday, July 09, 2002 CIA-RDP91-00772R000100070019-0

APPROVED FOR RELEASE: Tuesday, July 09, 2002 CIA-RDP91-00772R000100070019-0

[illegible] Work Among Troops During the Great Patriotic [illegible], by V. [illegible], N. [illegible], 8 pp. [illegible], per. [illegible] Journal, [illegible], No 9, Sept 1970, pp [illegible].
JPRS 51712

USSR
M11
Nov 70

APPROVED FOR RELEASE: Tuesday, July 09, 2002 CIA-RDP91-00772R000100070019-0

APPROVED FOR RELEASE: Tuesday, July 09, 2002 CIA-RDP91-00772R000100070019-0

Memoirs of World War II Army Commander Published
by I. Vyazemskin, 8 pp.
RUSSIAN, per. Voyenno-Istoricheskiy Zhurnal, Moscow,
No 9, Sept 1970, pp 109-114.
JPRS 51682

USSR
MIL
Nov 70

APPROVED FOR RELEASE: Tuesday, July 09, 2002 CIA-RDP91-00772R000100070019-0

APPROVED FOR RELEASE: Tuesday, July 09, 2002 CIA-RDP91-00772R000100070019-0

Operation in Depth Claimed as Soviet Theory, by
M. Zakharov, 14 pp.
RUSSIAN, per, Voyenno-Istoricheskiy Zhurnal.
Moscow, No 10, 1970, pp 10-20.
JPRS 51814

USSR
Mil
Dec 70

APPROVED FOR RELEASE: Tuesday, July 09, 2002 CIA-RDP91-00772R000100070019-0

APPROVED FOR RELEASE: Tuesday, July 09, 2002 CIA-RDP91-00772R000100070019-0

Moscow, No 10, 1970, pp 53-61.
JPRS 51814

USSR
MIL
Dec 70

APPROVED FOR RELEASE: Tuesday, July 09, 2002 CIA-RDP91-00772R000100070019-0

APPROVED FOR RELEASE: Tuesday, July 09, 2002 CIA-RDP91-00772R000100070019-0

Military Aspects of New History of CPSU Stressed,
by F. Petrov, 10 pp.
KOMMUNIST, per. Voyenno-Istoricheskiy Zhurnal,
Moscow, No 10, 1970, pp 97-103.
JPRS 51814

USSR
Econ
Dec 70

APPROVED FOR RELEASE: Tuesday, July 09, 2002 CIA-RDP91-00772R000100070019-0

APPROVED FOR RELEASE: Tuesday, July 09, 2002 CIA-RDP91-00772R000100070019-0

Lenin's Role in Military Theory Stressed, by V. Lavrent'yev, 6 pp.
RUSSIAN, per. Voyenno-Istoricheskiy Zhurnal, Moscow, No 10, 1970, pp 103-106.
JPRS 51814

USSR
Mil
Dec 70

APPROVED FOR RELEASE: Tuesday, July 09, 2002 CIA-RDP91-00772R000100070019-0

APPROVED FOR RELEASE: Tuesday, July 09, 2002 CIA-RDP91-00772R000100070019-0

World War II Operations of Northern Fleet Submarines Described, by A. Shergin, 11 pp.
RUSSIAN, per, Voyenno-Istoricheskiy Zhurnal, Moscow, Dec 1970, pp 13-20.
JPRS 52190

USSR
Mil
Jan 71

APPROVED FOR RELEASE: Tuesday, July 09, 2002 CIA-RDP91-00772R000100070019-0

APPROVED FOR RELEASE: Tuesday, July 09, 2002 CIA-RDP91-00772R000100070019-0

Tendencies for Change in Intensity, Duration of Ways, by V. Lazionov, 6 pp.
RUSSIAN, per, Voyenno-Istoricheskiy Zhurnal, Moscow, No12, Dec 1970, pp 68-71.
JPRS 52220

USSR
Mil
Feb 71

APPROVED FOR RELEASE: Tuesday, July 09, 2002 CIA-RDP91-00772R000100070019-0

APPROVED FOR RELEASE: Tuesday, July 09, 2002 CIA-RDP91-00772R000100070019-0

F. E. Dzerzhinskiy, by G. Odintsov,
K. Kuznetsov, 9 pp.
RUSSIAN, per. Voyenno-Istoricheskiy Zhurnal,
Moscow, No 12, Dec 1970, pp 112-120.
JPRS 52220

USSR
M11
Feb 71

APPROVED FOR RELEASE: Tuesday, July 09, 2002 CIA-RDP91-00772R000100070019-0

APPROVED FOR RELEASE: Tuesday, July 09, 2002 CIA-RDP91-00772R000100070019-0

Maintenance of High Vigilance in Armed Forces Discussed, by N. Grigor'yev, 9 pp. RUSSIAN, per, Voyenno-Istoricheskiy Zhurnal, Moscow, No 1, Jan 1971, pp 3-8. JPRS 52458

USSR/Mil
Mar 71

APPROVED FOR RELEASE: Tuesday, July 09, 2002 CIA-RDP91-00772R000100070019-0

APPROVED FOR RELEASE: Tuesday, July 09, 2002 CIA-RDP91-00772R000100070019-0

[illegible], Americans, by V. Matsulenko, 16 pp.
RUSSIAN, per. Voyenno-Istoricheskiy Zhurnal, Moscow, No 1, Jan 1971, pp 37-49.
JPRS 52421

FE-NViet
Pal
Feb 71

APPROVED FOR RELEASE: Tuesday, July 09, 2002 CIA-RDP91-00772R000100070019-0

APPROVED FOR RELEASE: Tuesday, July 09, 2002 CIA-RDP91-00772R000100070019-0

New Book Reviews World War II Victory,
by A. Sergeyev, 7 pp.
RUSSIAN, bk, Voyenno-Istoricheskiy
Zhurnal, Moscow, No 1, Jan 1971,
pp 108-112.
JPRS 52458

USSR/Mil
Mar 71

APPROVED FOR RELEASE: Tuesday, July 09, 2002 CIA-RDP91-00772R000100070019-0

APPROVED FOR RELEASE: Tuesday, July 09, 2002 CIA-RDP91-00772R000100070019-0

Review of New Historical Journal, by
N. Shumilkhin, 5 pp.
RUSSIAN, bk, Voyenno-Istoricheskiy
Zhurnal, Moscow, No 1, Jan 1971, pp 112-
114.
JPRS 52458

USSR/Mil
Mar 71

APPROVED FOR RELEASE: Tuesday, July 09, 2002 CIA-RDP91-00772R000100070019-0

APPROVED FOR RELEASE: Tuesday, July 09, 2002 CIA-RDP91-00772R000100070019-0

Lenin's Ideas on Military Justice Reviewed, by
N. Chistyakov, V. Maslov, 11 pp.
RUSSIAN, per. Voyenno-Istoricheskiy Zhurnal,
Moscow, No 2, Feb 1971, pp 13-21.
JPRS 52729

USSR
Mil
Apr 71

APPROVED FOR RELEASE: Tuesday, July 09, 2002 CIA-RDP91-00772R000100070019-0

APPROVED FOR RELEASE: Tuesday, July 09, 2002 CIA-RDP91-00772R000100070019-0

Japanese-Soviet Relations Said to be Deteriorating, by S. Mazhorov, 11 pp.
RUSSIAN, per. Vorgano-Istoricheskiy Zhurnal, Moscow, No 2, 1971, pp 39-46.
JPRS 52597

USSR
Pol
Mar 71

APPROVED FOR RELEASE: Tuesday, July 09, 2002 CIA-RDP91-00772R000100070019-0

APPROVED FOR RELEASE: Tuesday, July 09, 2002 CIA-RDP91-00772R000100070019-0

New Book Treats Soviet Artillery in World War II, by G. Khorashilov, 7 pp.
RUSSIAN, per. Voyenno-Istoricheskiy Zhurnal, Moscow, No 2, Feb 1971, pp 106-110.
JPRS 52729

USSR
Mil
Apr 71

APPROVED FOR RELEASE: Tuesday, July 09, 2002 CIA-RDP91-00772R000100070019-0